



**4th
Edition**

the **Examiner**

LEC Exam 2019 Analysis

List of participating Schools 2019
Best Candidates from States
Step-by-Step LEC registration
What reduces my score?
LEC Calendar
LEC Exam National Team
2019 LEC Exam Achievements

**Wednesday,
June 26, 2019**



LEAGUE OF MUSLIM SCHOOL PROPRIETORS
WORLDWIDE

LEAMSP

Register's *Speech*

THE JOURNEY CONTINUES

My speech in the third edition of the bulletin was titled "THE JOURNEY SO FAR"; and success is said to be a journey, not a

destination. Hence, no matter whatever little feathers we might have added to our hat as an organ of the League of Muslim School Proprietors Worldwide (LEAMSP), better achievements abound in the womb of the morrow; and the best shall forever remain the ultimate target for the succeeding generations to aim at in thought and in deed. "Why LEC?" is a common question among various stakeholders in education business; and the earlier editions of the bulletin



RAJI Yekeen.
Registrar

2019 result; a few of the latest achievements of the Council; best performances from the states; CBT update, and registration steps. In less than two years, LEC lost two great members whose roles can never be overemphasized. They both contributed

immensely to the success of LEAMSP programmes and activities at various levels across the nation, and were great models to us all as members of the Council. Coincidentally, both of them were PhD students. Adedeji Abiodun Liadi (2007-2014 Deputy Registrar of LEC) was about completing his programme in Malaysia when he died in March 2017; and Tanigbola Nurein was pursuing his at the University of Ilorin when Allah (SWT) recalled his

contained several of our OLD answers to that - few of them are also available on our website. This assignment of measurement and evaluation dates back to 2004, and experience

soul in September 2018. We pray Allah (SWT) admit them, as well as all other members whose souls Allah has recalled like theirs, to paradise and continue to sustain all the

broadens our understanding of the task day-in-day-out. Assessment, at its heart, is said to be about the collection, analysis, and interpretation of information related to a particular issue or outcome of interest. The major issue here is ensuring that learning is actually taking place across the board; and the outcome of our interest is enhanced learning of global standard at all time. With evaluation, we go further to determine the worth,

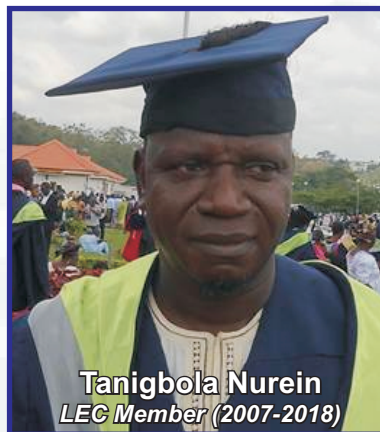

Tanigbola Nurein
LEC Member (2007-2018)



Adedeji Abiodun Liadi
Deputy Registrar (2007-2014)

value, or effectiveness of our learning programmes and activities with the hope of making relevant suggestions towards formulating effective policies. That is the cyclic trend tradition we hope to pass on to those coming after us.

This edition of the bulletin contains a few of our latest efforts towards achieving our goals in eight sections. Following the LEC team is the list of some factors that can reduce the candidates' scores; then, the analysis of LEC

bereaved family members and provide them with the required fortitude to bear the loss. My special thanks go to the LEAMSP NEC, State and Zonal Executives as well all member school proprietors, teachers, students/pupils, parents, and all other well-wishers whose support and encouragement often spur us to action when the going gets tough.

Jazzakumillahukhaeran

Raji Yekini
LEC Registrar
June, 2019

What reduces my score?

Optical mark recognition (also called optical mark reading and OMR) is the process of capturing human-marked data from document forms such as surveys and tests. They are used to read questionnaires, multiple choice examination paper in the form of lines or shaded areas.

Observation

Though several factors may affect a candidate's performance in an examination, we observed that the use of pencils that were not dark enough for the machine to capture contributed much to the low performance of several candidates in LEC 2019 Exam.

It is our hope that all the teachers saddled with the task of preparing the pupils for future editions of this exam should intensify their efforts towards giving the candidates adequate training on shading especially, to enable them be at their best during the statutory examinations.

In fact, out of the 49 candidates that sat for the CBT, 74% scored above 50%; 20% scored between 40 and 49%; and 6% scored between 33 and 38%. This reflects a much better performance as against the PPT result.

Some of the challenges of the candidates are enumerated below:

1. Failure to use HB Pencil

An OMR reader depends on the dark marks on the sheet to record a candidate's answers. Hence, such marks made on the bubbles are very important. Below are a few of the rules that need to be adhered to while using pencils for marking the OMR sheet.

Type of Pencils Used on OMR Sheets

It is important to use a dark pencil for filling OMR sheets. Therefore, it would be best to use HB pencils (HB, 2HB, 4HB, 6HB). Moreover, you must avoid the use of light pencils like 2H to 6H.

PENCIL GRADES

HB	B	2B	3B	4B	5B	6B	7B	8B	9B
9H	8H	7H	6H	5H	4H	3H	2H	H	F

B= Black HB= Mid Grade F= Fine H = Hard

The light pencils do not provide sufficient darkness to the bubbles, thus making it difficult for the machine to register or record the answer. Though, it is possible to set the machine so that it records light pencil marks, this is a risk that we better not take as it can affect scores by capturing all marks, no matter how faint - including the erased options!

One of the advantages of using pencil on the OMR sheet is that it can be erased if you think you have marked a wrong bubble.

LEC prefers the use of HB pencil to all other grades in filling the OMR sheets for easy capturing and effective marking that will be reflective of the child's true ability.

As 2H synthetic pencils are sometimes labeled HB, we advise the trainers to provide the candidates with the right pencils during practice and for examinations.

Other factors include:

2. Making of unnecessary marks on the shading sheet.
3. Squeezing or rough handling the shading sheet.
4. Failure to completely erase an option that has been changed.
5. Spending too much time on a question.

ANALYSIS

Though the following statistical presentation covers the national and state performances, it is hoped that further analysis on the performances of the zones and schools would soon be accessible on our website. Besides, schools can make special request for the analysis of their pupils' performances over a period of time at a token fee.

Arrangements are in top gears towards presenting the analysis as regards the trend in relation to that of statutory examinations across the board.

Out of the three thousand, eight hundred and sixty-one (3,861) candidates registered for the LEC Exams in 2019, three thousand, eight hundred and thirty-nine (3,839) sat it. This represents ninety-nine point four, three percent (99.43%). Twenty-two (22) candidates representing zero point five, seven percent (0.57%) were absent

Table 1: Distribution of Candidates by Gender

Sex	Frequency	Percent(%)
Male	1,896	49.39
Female	1,943	50.61
Total	3,839	100.00

Distribution of candidates by gender is represented above in table 1, where one thousand eight hundred and ninety-six candidates representing fifty-six percent (49.39%) were males while one thousand nine hundred and forty-three candidates representing forty-six percent (50.61%) were females. Hence, there were more females than males among the candidates that sat for the exam.

Figure 1

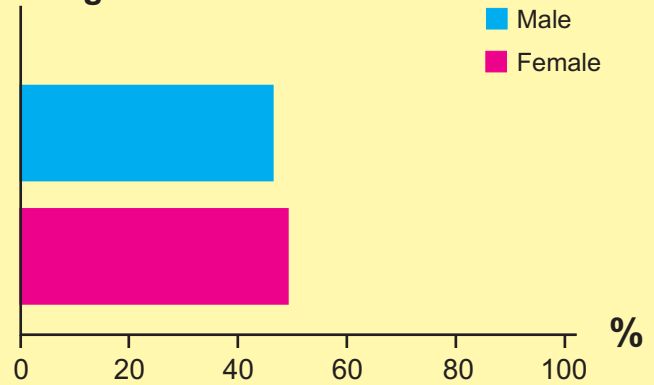

Table 2: Distribution of Candidates by type of Exam taken

Exam	Frequency	Percent(%)
Traditional	3,790	98.72
CBT	49	1.28
Total	3,839	100.00

Distribution of candidates by examination taken is represented above in table 2, where three thousand seven hundred and ninety candidates representing ninety-eight point seven, two percent (98.72%) sat for the traditional exam (pencil and paper) while forty-nine candidates representing one point two, eight percent (1.28%) sat for the computer based test (CBT). Hence, there were more pencil and paper candidates that sat for the exam.

Figure 2

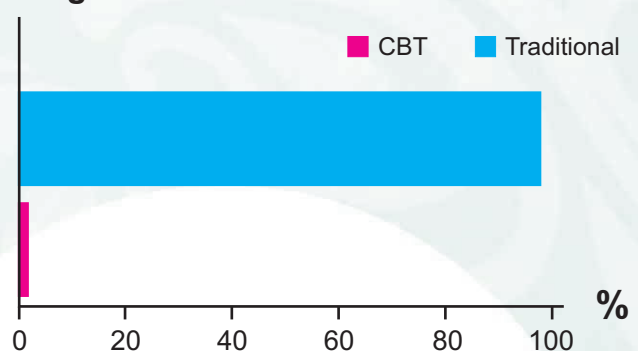

Table 3: Distribution of Candidates by Religion

Sex	Frequency	Percent(%)
Muslim	3,830	99.77
Christian	9	0.23
Total	3,839	100.00

Distribution of candidates by religion is represented above in table 3, where three thousand eight hundred and thirty-nine candidates representing ninety-nine point seven, seven percent (99.77%) were Muslims while nine candidates representing zero point two, three percent (0.23%) were Christians candidates. Hence, there were more Muslims that sat for the exam.

Figure 3

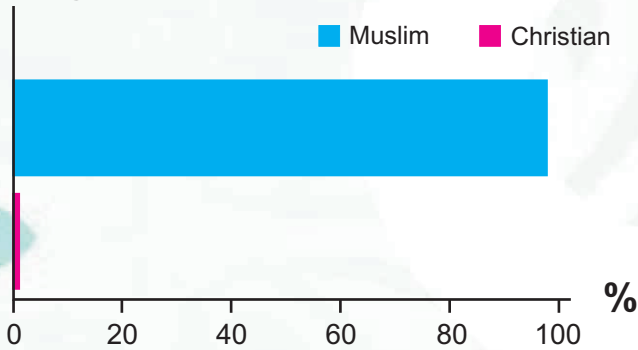

Table 4: Distribution of Candidates by Maths Score in the Exam

Grade	Frequency	Percent(%)
A	4	0.10
B	18	0.47
BC	44	1.15
C	145	3.78
CD	751	19.56
E	1,671	43.53
F	1,206	31.41
Total	3,839	100.00

Table 4 above shows the distribution of candidates by their maths score in the exam. four (4) candidates representing zero point one, zero percent (0.10%) had A; eighteen candidates (18) representing zero point four, seven percent (0.47%) had B; forty-four

candidates representing one point one, five percent (1.15%) had BC; one hundred and forty-five candidates (145) representing three point seven, eight (3.78%) had C; seven hundred and fifty-one candidates representing nineteen point five, six percent (19.56%) had CD; one thousand, six hundred and seventy-one candidates representing forty-three point five, three percent (43.53%) had E; and one thousand, two hundred and six candidates representing thirty-one point four, one percent (31.41%) had F. This shows that majority of the candidates were in 'E' category.

Figure 4

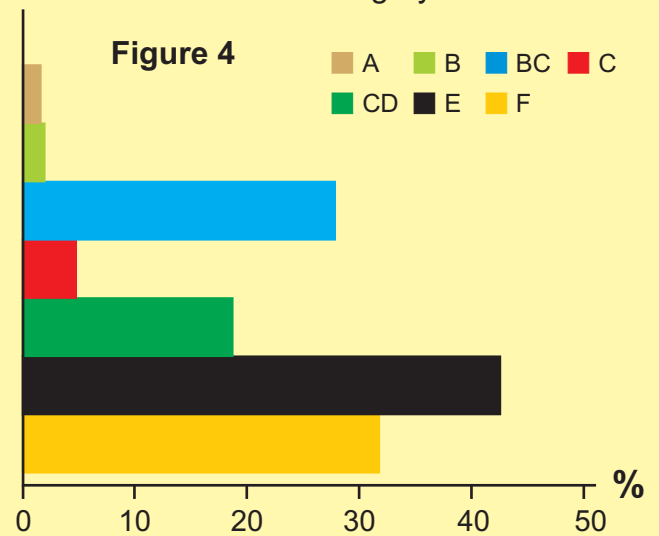

Table 5; Distribution of Candidates by English Score in the Exam

Score	Frequency	Percent(%)
A	20	0.52
B	203	5.29
BC	734	19.12
C	1,173	30.55
CD	842	21.93
E	479	12.48
F	388	10.11
Total	3,839	100.00

Table 5 above shows the distribution of candidates by their English score in the exam. Twenty (20) candidates representing zero point five, two percent (0.52%) had A; two hundred and three candidates (203) representing five point two, nine percent (5.29%) had B; seven hundred and thirty-four candidates representing nineteen point one,

two percent (19.12%) had BC; one thousand one hundred and seventy-three candidates (1,173) representing thirty point five, five (30.55%) had C; eight hundred and forty-two candidates representing twenty-one point nine, three percent (21.93%) had CD; four hundred and seventy-nine candidates representing twelve point four, eight had E; and three hundred and eighty-eight candidates representing ten point one, one percent (10.11%) had F. This shows that majority of the candidates were in 'C' category.

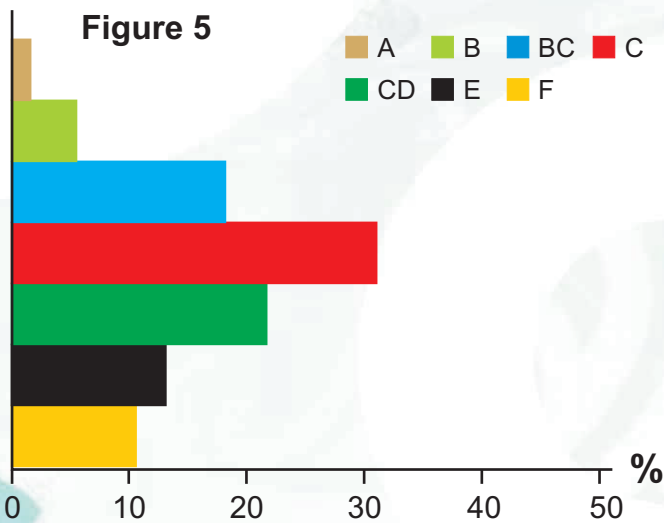

Table 6: Distribution of Candidates by IRS Score in the Exam

Score	Frequency	Percent(%)
A	118	3.07
B	307	8.02
BC	579	15.08
C	688	17.92
CD	646	16.83
E	613	15.97
F	879	22.9
Christians	9	0.23
Total	3,839	100.00

Table 6 above shows the distribution of candidates by their IRS score in the exam. One hundred and eighteen (118) candidates representing three point zero, seven percent (3.07%) had A; three hundred and seven candidates (307) representing eight point zero, two percent (8.02%) had B; five hundred and seventy-nine candidates representing fifteen point zero, eight percent (15.08%) had BC; six hundred and eighty-eight candidates (688) representing twelve point four, eight (12.48%) had C; eight hundred and forty-two candidates representing twenty-one point nine, three percent (21.93%) had CD; four hundred and seventy-nine candidates representing twelve point four, eight had E; and three hundred and eighty-eight candidates representing ten point one, one percent (10.11%) had F. This shows that majority of the candidates were in 'C' category.

representing seventeen point nine, two (17.92%) have C, six hundred and forty-six candidates representing sixteen point eight, three percent (16.83%) had CD; six hundred and thirteen candidates representing fifteen point nine, seven percent (15.97%) had E; and eight hundred and seventy-nine candidates representing twenty-two point nine percent (22.9%) had F. This shows that majority of the candidates were in 'F' category.

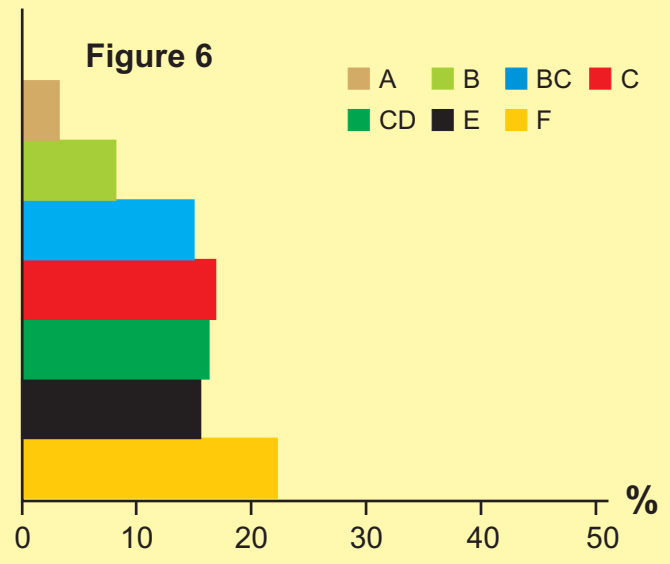

Table 7: Distribution of Candidates by General Paper Score in the Exam

Score	Frequency	Percent(%)
A	2	0.05
B	29	0.76
BC	140	3.65
C	479	12.48
CD	897	23.37
E	1,036	26.99
F	1,256	32.72
Total	3,839	100.00

Table 7 above shows the distribution of candidates by their General Paper score in the exam. Two (2) candidates representing zero point zero, five percent (0.05%) had A; twenty-nine candidates (29) representing zero point seven, six percent (0.76%) had B; one hundred and forty candidates representing three point six, five percent (3.65%) had BC; four hundred and seventy-nine candidates (479) representing twelve point four, eight (12.48%) had C; eight hundred and ninety-seven candidates representing twenty-three point three, seven percent (23.37%) had CD; one thousand and thirty-six candidates representing twenty-six point nine, nine percent (26.99%) had E; and one thousand and twenty-six candidates representing thirty-two point seven, two percent (32.72%) had F. This shows that majority of the candidates were in 'F' category.

had C, eight hundred and ninety-seven candidates (897) representing twenty-three point three, seven (23.37%) had CD; one thousand and thirty-six candidates representing twenty-six point nine, nine percent (26.99%) had E; and one thousand two hundred and fifty-six candidates representing thirty-two point seven, two percent (32.72%) had F. This shows that majority of the candidates were in 'F' category.

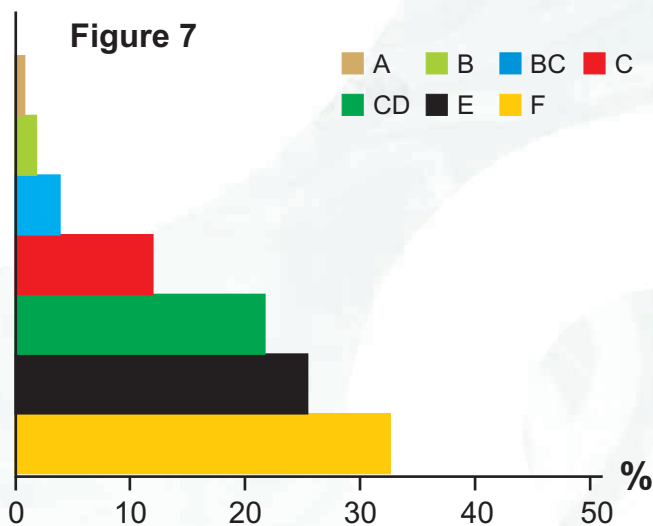
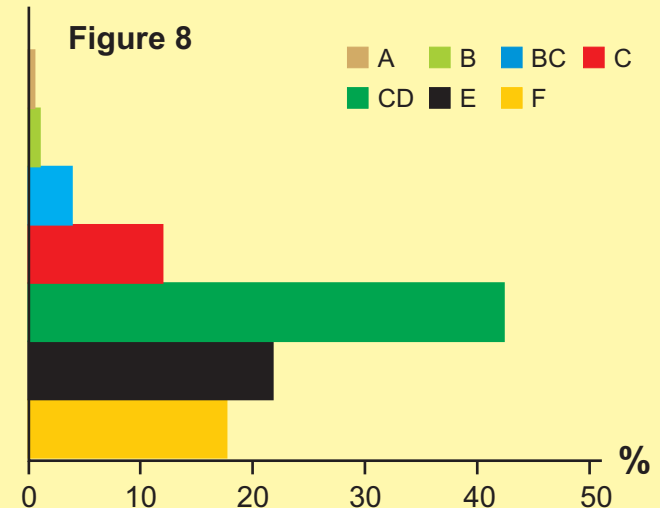

Table 8: Distribution of Candidates by Total Average Score in the Exam

Marks	Frequency	Percent(%)
A	1	0.03
B	30	0.78
BC	149	3.88
C	519	13.52
CD	1,667	43.42
E	816	21.26
F	657	17.11
Total	3,839	100.00

Table 8 above shows the distribution of candidates by their Total Average score in the exam. one (1) candidate representing zero point zero, three percent (0.03%) had A; thirty candidates (30) representing zero point seven, eight percent (0.78%) have B; one hundred and forty-nine candidates (149) representing three point eight, eight percent (3.88%) had BC; five hundred and nineteen candidates (519) representing thirteen point five, two (13.52%) had C; one thousand, six

hundred and sixty-seven candidates (1,667) representing forty-three point four, two (43.42%) had CD; eight hundred and sixteen candidates representing twenty-one point two, six percent (21.26%) had E; and six hundred and fifty-seven candidates representing seventeen point one, one percent (17.11%) had F. This shows that majority of the candidates had CD.



2019 LEC EXAM ACHIEVEMENT

Achievements (pencil and paper):

Since LEC adopted the e-marking option in 2014, this has really made a big change in LEC Exams marking system in terms of accuracy and speed.

Pre-numbered sheets:-

In the past, we used to have sheets with the same examination numbers and without names. In this case both the wrong and the right candidates would have no results for the exam. We were able to overcome this challenge in 2019 edition.

Achievement (CBT):

Our First Computer based Test (CBT - offline) - was conducted in Agege in 2017 with 20 candidates. In 2018, 18 student sat for our CBT in Ikorodu.

continue on page ...

ILORIN

Sn	School	Email	Phone	Registered Candidate(s)
1	Al-ihsan Kiddies Academy	alilisanagaka@yahoo.com	8032134539	14
2	Al-faiz Nur/pry School	ibrahimayantola@yahoo.com	NULL	9
3	Al-furqan Model Nur/pry School	sulymambello1@gmail.com	8016857746	9
4	Al-haneef Kiddies School		NULL	5
5	Al-hareer Nur/pry School	habeeb22@yahoo.com	8032096263	5
6	Alhilal Nursery And Primary School	Balkissalaudeen1982@gmail.com	8039181576	8
7	An-nujoom Basic School	ganiyatabdulraheem6@gmail.com	8036647654	9
8	Crescent Star Academy	sulymambello1@gmail.com	8168577460	7
9	D-light Kiddies Academy	dlightschools@gmail.com	8035135158	6
10	Filas Islamic Academy	ummuabdulbaasit@gmail.com	8177185957	2
11	Green Horizon School	please, update email address	NULL	4
12	High Rank International School	highrankinternationalschool@gmail.com	7057570981	7
13	Lamp Bearers Islamic School	lambearersislamicschool@gmail.com	8035606748	16
14	Liberty Icons Islamic School	deeetwo13@gmail.com	8056162081	14
15	Omo Hiyah Zeinul Soliheena College	muhammedbashirkhalil@gmail.com	7067716929	16
16	Salvation Mnps, Ilorin	please, update email address	8076563350	16
17	Sophie Kidz Private School	ummsofiyyah@yahoo.com	7044208421	9
18	Tawfeequallah Nursery And Primary School	tawfeequalahi@gmail.com	8072623059	1
19	Tawfeequalahi Islamic Nur And Pry School	please, update email address	8066047259	4

AGEGE

1	Afraz Academy	thewisdomeduservicees@gmail.com	8060549928	6
2	Ahmad Nursery & Primary School	ahmadschools@yahoo.com	8026355320	23
3	Al Mujeeb Private School		8092370539	5
4	Al-bayan Montessori Nur And Pry School	please, update email address	NULL	3
5	Al-fatau Nursery And Primary School		7036517704	8
6	Al-fawz International Nur & Pry School	alfawz98@gmail.com	8023808778	4
7	Al-furqan Nur And Pry School	azeeznuruddeen@yahoo.com	8078166242	11
8	Al-hanif Islamic Nur And Pry School	al-hanif@yahoo.com	8056559978	13
9	Al-hikmat Nur And Pry School	abimboade@yahoo.com	7042912615	20
10	Al-iman Nur And Pry School (agege)	alimanacad@gmail.com	8055957404	5
11	Al-madinah International Schools	almdinahinternationalschools@yahoo	7032438765	5
12	Al-mannaam Montessori School	please, update email address	8099540493	4
13	Al-misal Academy Nur And Pry School		8072872826	7
14	Al-uloom International Nur And Pry School	saluloom@yahoo.com	8053038191	3
15	Al-waarith Nur And Pry School	alwaarithschools@yahoo.com	8074530542	1
16	An-nur Nur And Pry School (agege)	yusufiak@yahoo.com	8059325027	2
17	Ar-rasheed Nur & Pry School	isr1423@yahoo.com	8029056957	5
18	Ar-razaq International Schools	ar-rasaqinternationalschool.com	8055829793	11
19	As-sunnah Montessori Nur And Pry School	assunnahmontessori@yahoo.com	8028272622	5
20	At-tawab Nursery & Primary School	hamzat_monsur@yahoo.com	8023009875	11
21	Baytul-ilm School Alimosho	calltella@yahoo.com	8100682764	12
22	Dhiyaaul Haq School	please, update email address	8023275931	12
23	Fadlu-llah Nur And Pry School	fadlullahschool@gmail.com	7040434898	17
24	Fahmid Kiddies Academy	success4fahmid@gmail.com	8052833869	1
25	Fazl-i-omar Islamic Nur And Pry School	fazl-i-omar_school2@yahoo.com	8083421030	4
26	Fitrah Childrens School	fitrahchildrenschool@yahoo.co	8023453402	23
27	Goldenmind Schools	goldenmindschools@gmail.com	8056234490	4
28	Habeeb Deen Nur And Pry School	rhm_fatai2009@yahoo.com	8033733568	11
29	Hasbunallahu Nur And Pry School	hasbunallahschools@yahoo.com	7039396529	8
30	Hubullah Nursery & Primary School	hubullah@yahoo.com	7045080705	5
31	Islamicity International School	islamicityschool@yahoo.co.uk	8090917392	5
32	Minbar-minds Childrens School	mihrabedu@gmail.com	7037904422	10
33	Nawair Ud Deen Nur And Pry School	please, update email address	8180106299	6
34	Palofex Nur & Pry School	waheedganiyu2010@yahoo.com	7044100666	5
35	Qibla-mind Foundation School	qiblahminds@yahoo.com	8037178076	38

Sn	School	Email	Phone	Registered Candidate(s)
36	Qudratullahi International Schools	qudratullahiinternationalschoo	8034713053	15
37	Rahmaniyah Private School	rahmaniyahsch@yahoo.com	8097989031	10
38	Rahmat Islamiyyah Schools	malsonray@yahoo.com	8026967600	14
39	Silver Pen Private Schools	silverpenschool@yahoo.com	8066767319	5
40	Subulu Salam Athakofat Nur & Pry Sch	please, update email address	8092041104	2
41	Taaleemul L Islamee Nur And Pry School	taaleemislamee1@yahoo.com	8058380138	9
42	Taoheed Islammiyah Nur And Pry School	taoheedschools@gmail.com	8056565741	18
43	The Learning Curve Academy (tlc)	tlcacademyone@yahoo.com	8028824143	1
44	Toymon Schools	toymonschools@gmail.com	8139460999	6
45	Zamin Childrens School	hauwayetty@yahoo.com	8056127287	4
46	Zulfah Memorial Nur And Pry School	yusufrahman@rocketmail.com	8052561534	6

BADAGRY

47	Al-aqsah Private School	omololabankole2016@gmail.com	7083862960	1
48	Al-kitab Children School	wasesty@yahoo.com	8028083672	4
49	As-saffat Nur & Pry School	neezakariyah@gmail.com	8104281504	3
50	Blueprint Nur & Pry School	blueprintnurseryandprimariesch@gmail.c	8060039627	4
51	Double-bliss Schools.	doublebliss1437@gmail.com	8056403102	4
52	First Class Foundation Schools	firstschools@gmail.com	8080442586	13
53	Fodlah International Schools	ahmadola414@gmail.com	8035812125	2
54	Ikhwanu Soffa Model School	update email address	8086864294	1
55	Karwas International Schools	fatimohoyenyi12@yahoo.com	8036402837	5
56	Subulus-salam Success Schools	oduolaak@yahoo.com	7046144385	5
57	The Adroit Modern Schools	adroitmodernschoolsams@gmail.com	8023530120	1
58	The Exponent Schools	exponentschools@gmail.com	8060803231	1
59	The Exponent Schools (badagry)	exponentschools@gmail.com	8060803231	12
60	The Pristine Schools	pristineschools@yahoo.com	9094798310	2
61	The Right Choice Muslim Academy	rightchoicemuslim@gmail.com	8096771219	5

ETI-OSA

62	Al-aleem Academy	alaleemschools@gmail.com	8024928243	12
63	Daaru Saalam Int, Nur And Pry School.	please, update email address	8185432409	4
64	Darudin Wa Sunnah Model School	darudinwasunnah@yahoo.com	8033316522	4
65	Fadl-i-omar Islamic Nur And Basic	abdulquadrin@gmail.com	8086042002	1
66	Qudwat Nursery And Primary School	please, update email address	8062621195	7
67	Siratil Mustaqim Nur And Pry School	sm.school@yahoo.com	8033782753	6
68	The Signs Kiddies Academy	the signskiddies@gmail.com	8062775600	7
69	Thee Greatest Intl School	theegreatestinterschool@gmail.com	8021360938	2
70	Tomaan Nursery And Primary School	ibrahimsikiru14@yahoo.com	8020311992	4

IKORODU

71	Al-amanah Nur And Pry School	please, update email address	8056369122	6
72	Al-falah Nur And Pry School (ikorodu)	kudiratadepoju@gmail.com	8028839085	15
73	Alhikmoh Minallahi Intl School	fatimahlarry30@yahoo.com	7052296590	3
74	Al-moqnoon Private Schools	please, update email address	8055649339	10
75	Al-waqt Montessori School	al-waqtchools@gmail.com	8055314523	5
76	Al-warith Nur And Pry School (ikorodu)	alwarith@yahoo.com	8028358372	10
77	Al-warith School	Abiola2526@yahoo.com	7089024323	6
78	Bint Musodiq Alogba Nur And Pry School	please, update email address	8052280382	5
79	Daarul Arqam Private School	please, update email address	8023174803	8
80	East City Nursery & Basic School	info.eastcitycoll@gmail.com	8034721105	7
81	Eminent Hall Private School	please, update email address	8026584126	4
82	Fad-far Early Life Nur & Pry School	fadfarschools@gmail.com	8020744146	8
83	Fecund Nursery And Primary School	fecundacademy@yahoo.com	7030108709	1
84	First Hudallahi Schools	alhuda4edu@yahoo.com	8060263992	5
85	Gentry Group Of Schools	please, update email address	8028538250	8
86	Green Garden Schools	toyyibaabimbola@gmail.com	8024989594	21
87	Hikmatullahi Group Of School (ikorodu)	higros2004@gmail.com	8055444149	2

88	Islamville Nur And Pry School	update email address	8028538250	2
89	Light Upon Light School	ahwise90@gmail.com	NULL	8
90	Miqland Montessori School	numasuf@yahoo.com	8033355010	6
91	New Bridge Hall	newbridgehall2011@yahoo.com	8182452157	2
92	Nurul Ilahiy Intl School	nurulightschool@yahoo.com	8024295461	13
93	Nurul Islam Private School	amusadamilare@yahoo.com	8028364239	21
94	Oakwood Nursery And Primary School	update email address	8090670025	6
95	Pivot Model Academy	pivotdc@yahoo.com	8094117074	3
96	Pleasant Global Academy Primary School	update email address	8039502803	2
97	Questland School	yscreativity@gmail.com	8182129981	6
98	Real Talent Academy	realtalent@yahoo.com	8028364305	8
99	Sarleem Model School	uthbog@yahoo.com	8024340482	4
100	Start-well Schools	lbroad2002@yahoo.com	8098258180	15
101	The First Moon-light Islamic Nur/Pry Sch	firstmoonlightislamic@gmail.com	7083203570	8
102	The First Tenderfoot School	please, update email address	8023958457	14
103	The Tenets Schools	thetenetschools@yahoo.com	8036229883	16
104	Wildan Montessori School	please, update email address	8064658349	5

KOSOFE

105	Abdul-lateef (memorial) Nur And Pry Sch	almasschool04@yahoo.com	8033876670	6
106	Al-qalam Nursery And Primary School	lwakil2011@yahoo.com	8064542343	1
107	Aonullahi Nur And Pry School	aonullahiaranse2012@yahoo.com	8022941030	2
108	Ar Rifat School		8033337581	4
109	Assiddiq Schools, Kosofe	saf_1425ah@yahoo.com	8033213728	22
110	Baraz Nursery And Primary School	please, update email address	8029670637	10
111	Darus-salam Schools	darussalamschools98@gmail.com	7032131989	3
112	Fatwa School	please, update email address	NULL	4
113	Firm Foot Islamic School	firmfoot1428ah@yahoo.com	7043061803	10
114	Murtad Nursery And Primary School	update email address	8065049587	2
115	Muslimah Islamic School	muslimahschools@yahoo.com	8032307551	6
116	Nia Model Nursery And Primary School	please, update email address	8030407126	2
117	Passion Nursery And Primary School	please, update email address	8023002792	6
118	Readers Mind School	olaalawiyeakin@yahoo.com	8165289683	4
119	Scholars Circle Nur And Pry School	scholarscircle2015@gmail.com	8177765176	6
120	Sound Youth Nur And Pry School		8023025067	2
121	Taoladel Creche Nur And Pry School		8187214045	2
122	Trust Kiddies Nur And Pry School	trust-kiddies@gmail.com	8026440439	6

LAGOS ISLAND/MAINLAND

123	Al- Faozan Islamic Nur/pry School	arikewuyofatima@gmail.com	8024162766	8
124	Best Legacy Islamic Nur And Pry School	bestlegacy2001@gmail.com	7045304872	8
125	Dinaps Nur And Pry School	dinapsnursery@yahoo.com	8033134426	19
126	Fadl-i-omar Islamic School	fadl0marschools_lag@yahoo.com	8033852519	9
127	Linearkids Private School	linearkidsschool@yahoo.com	8023266133	7
128	Mosdiq Private School	sodiq.moshood61@yahoo.com	8037233190	12
129	Muslim Children Private School	mcpsschool@gmail.com	8025412459	19
130	Pure Base Children School	ahmodtijaniy@gmail.com	8033614947	7
131	Raadiyat Private School	raadiyat2009@yahoo.com	8055607881	9

MUSHIN

132	Allahumalabaik Nur And Pry School	allahumalabaik@gmail.com	8179071351	3
133	Al-warith Nur And Pry School (mushin)	please, update email address	8036920525	22
134	Ansar-ud-deen Nur And Pry School	almonsuree@yahoo.com	7025441537	15
135	As-sabur Private School	alukotemitayo@rocketmail.com	8029596348	6
136	Beneficent Nur And Pry School	beneficent@gmail.com	8030641521	16
137	Fadlu-raheem	fadlu.raheem@yahoo.com	8035359995	11
138	Idi Araba Muslim Community School	agboolaluqman30@gmail.com	8088820859	16
139	Jeddah Nursery And Primary School	balnik-3@hotmail.com	7082463389	4

140	Mazm Nursery & Primary School	mazmschool@yahoo.com	7081117399	6
141	Precious Kiddies Academy	khalidmisbaudeen24@gmail.com	9020486602	2
142	Righteous Kiddies School (mushin)	anikeabdullah@gmail.com	9091257038	6
143	The Future Hope Nur And Pry School	sabikespecial@yahoo.com	8187025893	7

OJO

144	Al Muizz Nursery And Primary	ahmadabdulhakeem@yahoo.com	8028770955	17
145	Al-amal Academy	al_academy@yahoo.com	8062999637	1
146	Al-ghaniyy Nursery And Primary School	kabiola55@yahoo.com	8028957419	2
147	Al-marroof School	almarroofschool@gmail.com	7031987666	1
148	Al-mujeeb Schools		8060996678	2
149	Al-ummah Schools	please, update email address	8091209941	9
150	An-niwaar Kiddies Nur & Pry School.	anniwat@normal.com	8032341283	1
151	An-nujoom Model (nur/pry) School	najeemdeen82@yahoo.com	7037806630	11
152	As-sobru Private Schools (ojo)	assobruschools02@gmail.com	8067464657	24
153	Bilal Schools	bilalschools@gmail.com	8055281062	2
154	Firdaws School	firdawsschool@yahoo.com	8027217026	6
155	Iqrah International Schools	shehuopomulero@yahoo.com	8037191999	46
156	Lekes Threshold School	ummulkhayr1414@gmail.com	7030160070	3
157	Muhibat Memorial School	muhems@yahoo.com	8037172976	15
158	Muslim Children Academy	please, update email address	9036025515	18
159	Nasrullah Nur And Pry School	nasrullahschools@yahoo.com	7043336010	5
160	Noble Leaders Nur And Pry School	ishaqakin@gmail.com	8076230249	5
161	Precious Sprouts Schools	precioussproutedu@gmail.com	8099397370	21
162	Rahman Nur/pry School	rahmannurpry@yahoo.com	8153571686	1
163	Ridal Lah Nur And Pry School	imamtaofeeq1@gmail.com	8038240777	3
164	Sahaadah School	sahaadahschool@gmail.com	8060917405	8
165	Salamat Citadel Montessori School	salimatcitade@yahoo.com	8022286956	28
166	Smart Gem Nur And Pry School	smartgemschools@gmail.com	8088080356	2
167	Thaqafat Islamiyah Schools	please, update email address	8038560028	3

OSHODI-ISOLO

168	Al-wadud Academy Nur And Pry School	please, update email address	8026888621	4
169	As-shifahu Nur/pry School	ashifahunur@yahoo.com	7030996844	9
170	Bahrain Nur And Pry School		8083715973	7
171	De Success Nur And Pry School	aweda.shewu247@gmail.com	8034059781	4
172	De-guidance Nur And Pry School	deguidance@gmail.com	7042359336	12
173	Fridahous Nur/pry School	fridahous16@gmail.com	8056426312	2
174	Iqraah Nur And Pry School	update email address	8056204740	4
175	Minaz School Oshodi	minazschool@gmail.com	8023675745	6
176	Rasol Schools	rasol@yahoo.com	8126338871	7
177	Stem Nursery And Primary School	stemcentreng@gmail.com	8051775463	3
178	Torch-bearer Muslim School	mjtfrcn2011@yahoo.com	8056705142	18

SHOMOLU

179	Al-amir Nursery And Primary School	makindemulikatoladipupo@gmail.com	8028604545	7
180	Al-huda International School	internationalschoolalhuda@yahoo	8034728966	1
181	Al-hudah Islamic Nursery & Basic School	alhudahschools007@gmail.com	8022295847	6
182	An-nur Nur And Pry School (shomolu)	mimschool2000@yahoo.com	7042961841	17
183	Ansar-Ud-Deen Nur And Pry School	ansar-ud-deenschoolbariga@yahoo	8025316221	4
184	Anuoluwapo Nur And Pry School	toheebola96@yahoo.com	8123201699	4
185	Caramot Schools (lady-lak)	abdulgafar_11@yahoo.com	8023526234	26
186	Endless Bliss School	saidatatinuke998@yahoo.com	8028267553	8
187	Fadl-i-omar Islamic Basic School	fadliomarsomolu@gmail.com	7030506060	10
188	Goodtrend Children School	goodtrendchildrenschools@yahoo.com	7088155434	4
189	H.o.c Nursery & Basic School	hocschool_hoc@yahoo.com	NULL	14
190	Hakmud Kiddies Nur And Pry School	please, update email address	8024541605	7
191	Hambaly Kiddies Nur And Pry	hambalykiddies@yahoo.com	8024541605	5

192	Higher Eminence Nursery/primary School	abshukabiodun@gmail.com	8058554480	1
193	MIMS Nursery And Primary School	mimsschool@yahoo.com	7044808855	14
194	Nurul Akwan Model School	nuruakwan5@gmail.com	7082723814	7
195	Soul Guardian Nursery & Primary School	shidi39@yahoo.com	8143257432	1
196	United Muslim Council Int'l School	simiattairu@yahoo.com	8082889079	10
197	Virile Kids Muslim Private School	virilekidsmuslimprivateschool@yahoo.c	8037655473	4

SURULERE

198	Al Temac Nursery And Primary School	please, update email address	8025340695	6
199	Al-adab Islamic Nur And Pry School	rafsherry@ymail.com	8023168018	5
200	Al-barka International School	firstalbarka@yahoo.com	8055331668	10
201	Allah Dey Honesry Nur And Pry School	please, update email address	8056003173	5
202	Al-mateen Children Academy (surulere)	monsuridowu@yahoo.com	8038408102	16
203	Al-yemin Academy	please, update email address	8131614472	6
204	As-saadat International School	saadat.edu@gmail.com	8028857423	1
205	Endurance Children Academy	please, update email address	7041845675	10
206	Ikhwanu Ssoffa Model School	ikhwanu.ssoffa@yahoo.com	7064406141	2
207	Izharul-haq Nur And Pry School	izharulhaqsmc@yahoo.com	7088187160	9
208	Liege Schools	liegeschools@yahoo.com	7044861524	10
209	Misraa Nursery And Primary School	please, update email address	8180706546	2
210	Raodotus-salam Schools	update email address	NULL	3
211	Ridzaz Nursery & Primary School	bashir.lateefah@yahoo.com	NULL	14
212	Rojat Nur And Pry School	please, update email address	8184350426	18
213	The Exponent Schools (surulere)	exponentschools@yahoo.com	8023779085	2
214	Zamak Nursery And Primary School	please, update email address	8122755411	11

OGUN

EGBA

1	Al-badr Model Academy	alhilaalmodelschool2014@yahoo.com	8053086957	11
2	Al-barika Kiddies Nur And Pry School	afuapeawawu@hotmail.com	7065229580	3
3	Al-fadilah Model School	alfadilahmodelschool4learning@yahoo.	8027928082	6
4	Al-farouq Intl School	alfaruqschool2015@gmail.com	7037182476	10
5	As-sidiq Nursery And Primary School	please, update email address	8071567970	23
6	At-tawabun Schools	attawabunschools@gmail.com	8028175929	4
7	Faithful Children Academy	fchildrenacademy@yahoo.com	7033179899	36
8	New Moon Academy	newmoonacademy2014@gmail.com	7032321041	9

IFO

9	Agbajelola Intl Schools	rahmaniyahsch@yahoo.com	8074304041	1
10	Alahad International School	alahadinternalschool@yahoo.com	8034988375	3
11	Al-ameen Kiddies Academy		8084847561	1
12	Alfurqaan Academy(the Criterion)	adarash2010@yahoo.com	8034816783	1
13	Al-haq Private School		8068127707	2
14	Al-huddah Kiddies Academy	gb.olayide@yahoo.com	9064450375	1
15	Alkhair International School	alkhairintl@gmail.com	7038239233	1
16	Al-lateef Group Of Schools	allateef_alnaps@yahoo.com	8039131734	10
17	Al-muqheet Nur And Pry School (ifo)	habeebah4real101@yahoo.com	8076623517	7
18	Al-wahid Group Of School	please, update email address	8030652911	6
19	Arahman School	please, update email address	8032286869	6
20	Ar-rahman Nursery And Primary School	yusufzakariya38@gmail.com	8023061430	12
21	As Siddiq School	dehabby@yahoo.com	8082003993	4
22	As-salam Private School		8154863618	5
23	Bistem Private School	bistemprivateschools2015@gmail.com	8051403793	6
24	Foremost Kiddies School	sulaimanhidayah62@gmail.com	7034254149	5
25	Great Leader Intl. School	great leader schools gmail.com	8178022875	1
26	Guidian Of Faith Nur And Pry School		8065373790	2
27	Hamzah Models College	hamzah2013@yahoo.com	8106869470	4

28	Knowledge Gate School	knowledgagate15@gmail.com	8025864346	4
29	Marigold Stars School	marigoldstarsschool2014@yahoo.com	8060414010	1
30	Murtad Model School	habeeb.olaiya@yahoo.com	8036895980	13
31	Oceancave Group Of School	gafaronigbinde@yahoo.com	8184817995	3
32	Prudence Montessori School	prudencemontessorri@yahoo.com	9087068420	2
33	Rahmot Private School	rahmotprivateschool@gmail.com	8080366484	10
34	Riyad Saliheen Intl School	riyadsaliheenschool@gmail.com	7069169361	26
35	The Guide Private School	hasseinjeleel114@gmail.com	8034680411	5
36	The Nourisher Academy	salahudeen@gmail.com	8025353340	3
37	True Light Academy		9039232071	1

IJEBU

38	Al-mubashir Nursery And Primary School	please, update email address	8078233280	8
39	Al-faoz Nursery And Primary School	please, update email address	NULL	16
40	Assalam Model School	adigunola@hotmail.com	NULL	14
41	As-sidiq Nursery And Primary School	asidiq@gmail.com	8087232719	22
42	Baslar Group Of School		8034296892	2
43	High Level Private School		8055726196	1
44	My Choice Model Nur And Pry School	mychoicemodel@gmail.com	NULL	1
45	Solid Structure Nur & Pry School	please, update email address	NULL	1
46	Tendertot School	please, update email address	NULL	6
47	Vanguards Staff School	vanguardsstaffschool@gmail.com	8159422856	16
48	Vantage Model School	vantageschl@gmail.com	8053066897	3

ITELE-OTTA

49	Al-ikhlas Montessori School	please, update email address	8186758641	9
50	Al-faruq Children School	please, update email address	8140524718	2
51	Al-mateen Children Academy (itele-otta)	please, update email address	NULL	14
52	Amanat Group Of Schools	amanatgroupofschool@gmail.com	8133410403	25
53	Assalam Nursery And Primary School	assalamschools2011@yahoo.com	7041880673	11
54	Benevolent Seed Academy	najmudyn@yahoo.com	8027602607	5
55	Calculus Comprehensive Schools	please, update email address	8072733003	9
56	Darudeen Group Of School	please, update email address	8056806530	11
57	Recompense Academy	najmudyn.o@gmail.com	8027602607	8
58	Righteous Kiddies School	sherifah4allah@yahoo.com	8139239744	2
59	Salmah Childrens School	please, update email address	8026337817	6
60	The Glad Tidings Muslim Academy	thegladtiding@gmail.com	8170574305	3
61	The Source Academy		8186786886	2

IYEWA

62	Al Khayr Nursery And Primary School	please, update email address	8027762896	15
63	Al-awwal Nursery And Primary School	owoniissue@gmail.com	9037929771	9
64	The Genius Children Academy	falanakhadija07@gmail.com	8035456648	8

OBAFEMI-OWODE

65	Ahsan-qaolan Private Schools	please, update email address	8033197141	3
66	Al-bushrah Private School	qasimbola@gmail.com	8034750700	10
67	Al-faoz City Academy	please, update email address	8052215433	3
68	Al-ikhwan Model School	suliahwunmi@yahoo.com	9093691513	3
69	Al-kareem Intl School	update email address	8023424044	5
70	All Muslims Academy	lekankujore@yahoo.com	8055476504	12
71	Almaharif Academy Pre-school Nur / Pry	adedokunm@yahoo.com	8032092692	21
72	Al-manial International School	nurudeenaliyu506@yahoo.com	8060405498	6
73	Al-muizz Academy School	murainomariam@yahoo.com	7038444210	10
74	Al-mumin Model School (ibafo)	oyewomade70@yahoo.com	7034676599	12
75	Al-qalbu Saleem	alqalbusaleem207@yahoo.com	7067818599	5
76	An-nur Nur And Pry School (ibafo)	legendofvictory@gmail.com	8033880657	14
77	Ar-rayyan Nur And Pry School	ar-rayyansch@yahoo.com	8065034553	13

78	As-salam Intl School	please, update email address	7011315789	8
79	As-sirot Intensive Academy	please, update email address	8022940801	3
80	Dee Billal Islamic Academy	please, update email address	NULL	7
81	Evergreen Private School	evergreenpath@yahoo.com	8029180143	23
82	Future Hope Nursery And Primary School	nurudeenaliyu506@yahoo.com	8064653999	1
83	Glorious Kids Nur And Pry School	please, update email address	8154192241	6
84	Hasbunallah Schools	qasimbola@gmail.com	9038304388	1
85	Ibadu Rahman Intl School	please, update email address	8053071325	24
86	Kitzab International Schools	aenurahmah@gmail.com	8030699641	9
87	Laurels Fountain Academy	halimakunle67@yahoo.com	8057869989	10
88	Maryam Model Group Of Schools	maryamodelgroupofschools@gmail.co	8162088919	1
89	Nimotallahi Memorial School	nimotallahimemorial@gmail.com	8034395587	5
90	Nurul-haq Nursery And Primary School	nurudeenaliyu506@yahoo.com	8153088993	9
91	Peaceland Nursery And Primary School	nurudeenaliyu506@yahoo.com	8132284891	3
92	Sidiqah Nur/pry School	please, update email address	8092946007	2
93	Start Right (qmas) Nur And Pry School	startrightschools.ms@gmail.com	7061963865	11
94	Taoheed Memorial Nur And Pry School	ishaqadeyemi@gmail.com	7087185787	8
95	The Precious Sprouts Schools	cmrfriends2@gmail.com	8033526945	8
96	The Trustworthy School	update email address	8037376160	6

OGIJO

97	Al-muwahedeen School	please, update email address	8038051243	17
98	Adekar Kiddies Academy		8091604003	6
99	Al Amanah International School	update email address	8069257231	12
100	Al Medinat School		8038051243	1
101	Al-awwal Nursery And Primary School	myalawwalschools@yahoo.com	8076769892	26
102	Al-fridaoz Nursery And Primary School		8033708618	1
103	Al-ikhlass Nursery And Primary School		8075982143	1
104	Al-mustaqeem Nur & Pry School	abassmustopha@gmail.com	9072863043	4
105	Al-ummah Nur And Pry School	please, update email address	NULL	2
106	Aminullah Intl Nur And Pry School	blossomgarden7@gmail.com	8059734313	1
107	An-nur International School	blossomgarden@gmail.com	NULL	2
108	Ar-rajau Schools	truedeen1@gmail.com	8099247494	3
109	At-taqodum Nursery And Primary School	blossomgarden7@gmail.com	8155142395	1
110	Bailas Nursery And Primary School	please, update email address	8055619208	3
111	Best Tower Private School (ogijo)	yekeenmansur@gmail.com	8080808083	5
112	Blossom Garden Schools	blossomgarden70@gmail.com	8055536327	12
113	Brave Heart Nur And Pry School		8154454878	4
114	Brightmoon Nur And Pry School		8178370486	1
115	Great Khadijah School		8094439143	2
116	Honeywell Nur And Pry School		9096579959	2
117	Nurun-ala-nur Islamic Nur And Pry School	contactblueflame@gmail.com	8186735170	3
118	Right Path Schools	please, update email address	8033195731	10
119	Success Key Nur And Pry School	blossomgardeen@gmail.com	8055536327	7
120	Tall Minaret Nur And Pry School		8188511626	2
121	The Compassionate	blossomgardens@gmail.com	NULL	6
122	The Light Nur And Pry School	please, update email address	8055536327	1
123	The Light Of Hope School	blossomgarden7@gmail.com	8069695582	2
124	The Pearls Montessori Nur And Pry Sch	blossomgarden7@gmail.com	8168846406	2

SANGO-OTTA

125	Abu Aneefah Islamic Academy		8056501115	5
126	Al Morcaz International School		8032412339	1
127	Al-aleem Islamic Nur And Pry School		7062344241	1
128	Al-amanat International School		8055254689	3
129	Al-ameen Children Academy		8032292445	1
130	Al-barka Islamic Nursery & Primary School	albarkaschool@gmail.com	7032431467	4
131	Al-falah Model School	alfalahmodelschool2014@gmail.com	8034867373	11

132	Al-maruf Schools	mrmustaphaopeniyi@gmail.com	8033588417	19
133	Al-wajud Royal Private School	please, update email address	8125583165	10
134	Ar-risaala Montessori School	arrisaalaschool@gmail.com	8025762344	8
135	As-siraajul Muneer Intl School		8075400504	6
136	As-suruur International School	assuruurschools@ gmail.com	7036308183	1
137	Baytul Hikmah Schools	baytulhikmahschools@gmail.com	8037272933	6
138	Daaru Diyaah School	please, update email address	NULL	6
139	Depeace Kiddies Schools	please, update email address	NULL	11
140	El-sakol Group Of School	salisudamilola0309@gmail.com	8062655699	7
141	Home Of Peace Model Schools	ojulari.olanrewaju@yahoo.com	8033203551	11
142	I-elite Academy	ieliteacademy@gmail.com	8059731332	1
143	Kompleteway Great School	please, update email address	8104243467	6
144	Mcg Nursery And Primary School	mcgsnursaryandprimaryschool2012@gm	8039239664	3
145	Mubarak Intl Group Of School		8030651053	22
146	Mumtaz Independent School	itoyin7@gmail.com	7033367066	10
147	Muslim Ambassad-ors Foundation School		8103866458	4
148	Muslim Model Academy	please, update email address	8033731586	5
149	Muslimpride Nursery And Primary School	please, update email address	7066517994	10
150	Pioneer International School	none	8168477951	4
151	Scholars Muslim School	scholarschool2016@yahoo.com	8142314646	3
152	Tasfah Private School	please, update email address	7012739554	7
153	The Alif Model Children School	salaudhiinismyhill@gmail.com	8023955895	17
154	The Young Muslim School	please, update email address	7062641588	5
155	Waffy Nursery & Primary School	update email address	8027797789	2
156	Zamzam Children Academy	riyadysm@yahoo.com	7038709986	8

SHAGAMU

157	Al Yameen Kiddies Academy	alyameen4all@gmail.com	8027283265	15
158	An-nuur Group Of School	islamdeen142240@yahoo.com	8037279545	7
159	Field Of Knowledge Nur And Pry School	update email address	8068343375	3
160	Leadway Kiddies Academy	rukayat308@gmail.com	8168071080	9
161	Little Scholars Islamic School		NULL	6
162	Merciful Nursery And Primary School		8054558112	2
163	Muslims Model Nur And Pry School	adebisi1429@yahoo.com	8135502256	2
164	Muslims Treasureland School	lukmankehinde@yahoo.com	8032494230	10
165	Nectar Nursery And Primary School	sealednectar15@gmail.com	8069142468	1
166	Solid Path Kiddies	please, update email address	8065194214	1
167	Sonial Schools Sagamu	please, update email address	8131035704	2

IBADAN

1	Abdullah Kiddies College (akc)daycare,	abdullahikiddiescollege@yahoo.com	8076552182	7
2	Al-bayyan Islamic Model School	update email address	8056023265	5
3	Al-falah Nursery And Primary School	please, update email address	8062208807	9
4	Al-faoz Nursery And Primary School	oyedeleanifat@yahoo.com	8052211175	12
5	Al-furqaan Model School	please, update email address	8157522099	5
6	Al-haqq Nur And Pry School	ayinderidwan25@gmail.com	8075742461	10
7	Al-hikman Nursery And Primary School	please, update email address	8057510452	10
8	Al-ihssan Nursery And Primary School	please, update email address	7055227325	16
9	Al-ikhlas Comprehensive College	al-ikhasknowledge @gmail.com	8059841937	5
10	Al-lateef Comprehensive Kiddies		8050882069	6
11	Al-lateef Nursery And Primary School	please, update email address	8162415790	5
12	Al-nur (the Light)	please, update email address	8072702932	7
13	Al-qudus Nursery And Primary School	alqudusnurandprysch@gmail.com	8174460248	6
14	Al-qurraa Basic School	aabdulafeez @yahoo.com	7032584459	14
15	An-najat Nursery And Primary School (ibd)	please, update email address	8078912304	14
16	An-nuuru-li-haqq Nur And Pry School.	update email address	8052200862	4
17	Apex Kiddies Academy	abdulgafarsaheed@gmail.com	8184881731	8
18	Ar-hahman Kiddies Academy	please, update email address	7043315796	4

19	As-sabbaq Pioneer Kiddies Academy	assabbaqcollege @yahoo.com	8138490688	23
20	At-thabith Nursey And Primary School	please, update email address	7068895360	4
21	Excellent Kiddies School	please, update email address	8077046996	7
22	Fatrum Montessori Kiddies Academy	please, update email address	8026820401	7
23	Gifted Nursery And Primary School	please, update email address	8055061706	6
24	Hira Model School	please, update email address	8051445076	3
25	Iqra Montessori School	iqramontessori2017@gmail.com	7066576487	3
26	Minaret Heights Private School	ddsaliu@yahoo.com	8072009515	4
27	Muslim Children Academy (mca)	latram886@gmail.com	8059781922	18
28	Nabeel Learning Place		8052672257	3
29	Nurul Huda Nursery And Primary School	owadbiomedical@yahoo.com	8164746628	5
30	Oloungbebe Kiddies Nur And Pry School	update email address	815932825	5
31	Prosperous Children School		9068211504	7
32	Pure Talent Pupils Nur And Pry School	please, update email address	7051616611	6
33	Pyramid Nursery And Primary School	da.oladosu@gmail.com	8159111530	18
34	The Young Scholar	please, update email address	8058630151	9
35	The Excellent Academy	saheedimran78@gmail.com	7061556338	1
36	Triumph Model School	please, update email address	7054631953	4
37	Unique Muslim Children Academy	please, update email address	8059952209	3

ODO-OBA / OGBOMOSO

38	An-nasr(the Help) Model School	an-nasr(the help) model school	7069252854	10
39	Muslim Nursery And School	please, update email address	8032212515	15

OYO

40	Al Mubarak Model School	kazymorak@gmail.com	8052949969	4
41	Al-azaaun Nursery And Primary School	alazaau@yahoo.com	8055473995	21
42	Al-azau Nursery And Primary School Oyo	oyazaau@yahoo. Com	8055473945	1
43	Al-baqau Nursery And Primary School	please, update email address	8068856329	9
44	Al-fahm Group Of Schools	akeemaruff@gmail.com	7033747479	33
45	Al-faruq Nursery And Primary School	alfarukschool@yahoo.com	8062371329	34
46	Al-fathiu Group Of Schools	please, update email address	8033687241	46
47	Al-halal Kiddies Nur And Pry School	please, update email address	8065428932	7
48	Al-haqq Nursery And Primary School	alhaqqqourschool@yahoo.com	7033902868	12
49	Al-hikmoh Kiddies Nur And Pry School	alhikmoh1438@yahoo.com	8051501303	9
50	Al-ihsan Kiddies Nur And Pry School	alihankiddiesnps@gmail.com	8169172954	13
51	Al-istiqomah Nursery And Primary School	please, update email address	7087966101	5
52	Al-khair(the Goodness) N/p School	alkhairthegoodness@gmail.com	8060594621	5
53	An-najat Nursery And Primary School	please, update email address	8112739692	5
54	Ar-rahaman Nursery And Primary School	please, update email address	8067712697	10
55	Ar-rajau Group Of Schools	waliyullahi popoola@gmail.com	8034246238	5
56	Ar-roheem The Merciful Nur And Pry Sch	update email address	7037860146	7
57	As-sabiqun Nursery And Primary School	assabiqun @yahoo.com	8035063184	30
58	As-salam (peace) Model School	meetsalam@gmail.com makinde	8054645840	7
59	Atolani Nursary And Primary School	hassansulaimanabidemi@gmail.com	8033299827	7
60	Confidence Kiddies Nur And Pry School	confidence kiddies @yahoo.com	8078527755	9
61	Divine Wisdom Nur And Pry School	Divine wisdom @gmail.com	7081993492	12
62	Fawz Nursery And Primary School	fawzschs@gail. Com	8039095648	10
63	Fiwak Academy (Nur And Pry School)		8101787770	6
64	Fortunate Model	please, update email address	8039472961	9
65	Gods Wisdom Nur And Pry School	please, update email address	8032468980	11
66	Mojisola Nursery And Primary School	please, update email address	8134324654	9
67	Moradeyo Nursery And Primary School	morad@gmail.com	8166945219	34
68	Peace Centre Nursery And Primary School	please, update email address	8138365988	4
69	Sheikh Akorede Memorial Nur And Pry	please, update email address	7039455430	6
70	Subulus Salam Nur And Pry School	please, update email address	8060111083	13
71	Tawheed Nursery And Primary School	brighthawheed @gmail.com	7068644196	14
72	Torchbearer (shulah) Model School	please, update email address	8051306037	15
73	Vangaurd Kiddies	please, update email address	8065788328	10

LEC Exams National Team



RAHEEM
Babatunde Fatai
Adviser



RAJI Yekeen.
Registrar



ALATISHE
Member (Ogun)

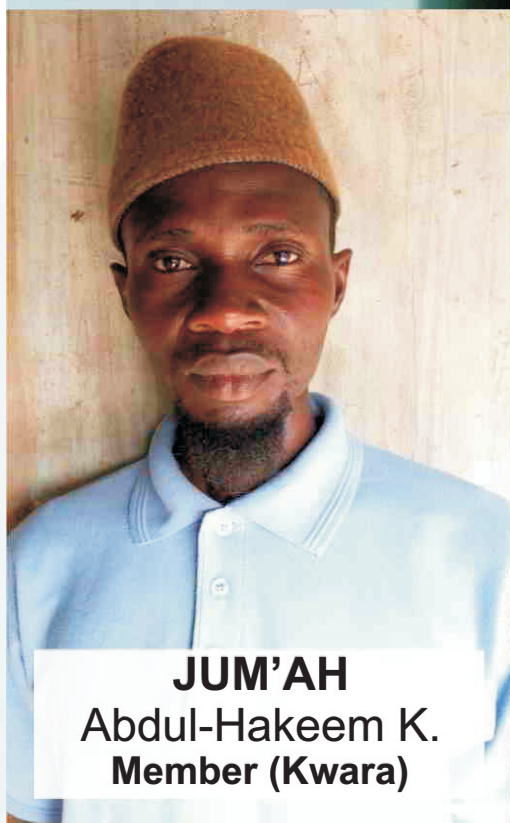

JUM'AH
Abdul-Hakeem K.
Member (Kwara)



SHARAFDEEN
Makinde A.
Member (Oyo)



AMUSAN Hamdalah
Member (Lagos)

Best Performances from States



Average of
90%

Abdurraheem Khadijah Morenikej
MIMS Nur. and Pry School, Surulere
Best in Lagos State



The best candidate in each of the leading 3 states partaking in the exam is awarded a certificate of excellence in three categories:- Gold, Silver, Bronz in addition to some gift(s) solely meant following for the candidates. Each of schools that produce the candidates is also awarded a certificate of excellence. We advice all member states and zones to adopt this practice as a way of encouraging hardwork and enhancing performance across board.

LAGOS STATE

Bombata Fareedah M.
Baytul-ilm School
Agege **89.5%**

Abdul Salaam Maryam A.
Al-madinah Int'l School
Agege **89%**

OGUN STATE

Abdulwasi'-Shittu Khubayb
Vanguards Staff School
Ijebu **87%**

Abdul-kabir O. Azeezah
Riyad Saliheen Intl School
Ifo **82.5%**

KWARA STATE

Muhammad Mahfuz Musa
An-nujoom Basic School
Ilorin **77%**

Olalere Abdurrahman A.
Lamp Bearers Islamic Sch
Ilorin **77%**

OYO STATE

Olajide Maryam
Pyramid Nur & Pry Sch.
Ibadan **78%**

Abdurrahman Miftaudeen A.
Al-qurraa Basic School
Ibadan **77.5%**

Yusuf Muhammad Ishola
As-sabbaq Pioneer Kiddies
Ibadan **77%**



Average of
88.5%

Edu Maryam Ajoke
Ibadu Rahman Int'l Sch. Obafemi
Best in Ogun State

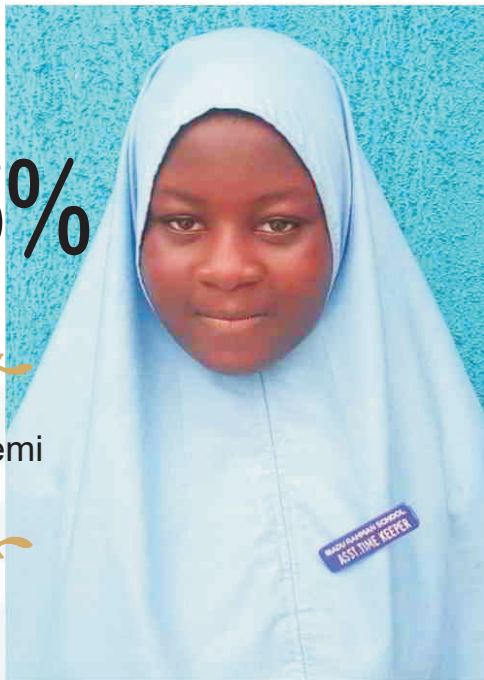

Average of
81%

Hassan Abdulrahman Olaitan
Lamp Bearers Islamic School, Ilorin
Best In Kwara State



COMPUTER BASED TEST (CBT)

Unlike the conventional method of pen/pencil and paper test, computer-based testing (CBT) is an examination administered through the use of computers. It poses some challenges to candidates who either do not know how to operate computer or have not familiarized themselves with CBT software environment. Our online CBT practice platform is designed to enable candidates overcome these challenges with ease. It contains the previous past questions and answers of LEC Exams. Just visit our website and start practising.

Note: Check online for our CBT centres.

Why Online CBT?

One of the advances in technology is availability of different modes of CBT: Online and Offline. Both have their merits and demerits; and luckily for us we have tested both and now prefer the online.

Here are some reasons for the preference:

Time management: For the offline CBT, much time is spend installing the software on each computer and writing down scores after each of the two sections.

There is no central control (start, break and end) which limits the CBT centre to just a place.

If any computer goes off, the candidate using offline CBT will have to restart the exam.

With the online, however, candidate can go through the entire questions of the first two subjects of the examination at the first instance and decide which one to start with.

Candidate can switch from one computer to another to continue from where s/he stops in case of power failure, faulty computer or poor internet connection.

Candidates have the opportunity of practising with the LEC past exams questions in real time to improve their performance.

With internet connection, LEC online CBT can be accessed through computers, tabs, phones - anytime, anywhere in the whole world.

start from page ...

LEC 2019 CBT was totally online with forty-nine candidates. With this improvement there is hope that many more candidates will opt for CBT in the next edition - both in Lagos and in other states.

Production of the LEC Structure draft:-

We submitted a draft of LEC Structure to LEAMSP NEC/State Chairmen for necessary input and approval. It is our hope that when this becomes operational, LEC administration will be much better

Award of Excellence:

For the first time, the best candidate in each of the leading 3 states partaking in the exam is awarded a certificate of excellence in any of the following three categories:- Gold, Silver, Bronze - in addition to some gift(s) solely meant for the candidates. Each of schools that produce the candidates is also awarded a certificate of excellence.

REGISTER FOR LEC EXAMS



Introduction

Registering for LEC Exams is easy. The following is a brief detail on how to upload passport, select school, as well as the Exam centre; and register your school details - for a new member.

Register for LEC Exams

- Pay the stipulated exam fee to the designated bank account for your state
- Obtain LEC registration voucher(s) from the LEC representative(s) in your zone.
- Proceed to the registration page @ www.leadspworldwide.com and
- Input the PIN on the voucher and press "enter" and appropriately fill in the registration form

You'll need to provide some basic information like your passport photo, name, birth date, gender, state, zone and school, and then select the type of exam (PPT or CBT). Once you register, you'll be able to download the past questions and use the online CBT practice platform.

Purchasing LEC PINs

- Pay into LEAMSP Bank Account:

Lagos State: Bank: Access Name: LEAMSP No.:0058114391	Oyo State: Bank: Stanbic IBTC Name: LEAMSP No.:0015391204
Ogun State: Contact rep.	Kwara State: Contact rep.
- **Please note that payment for several candidates can be made on a single teller.**
- **Lagos only:** Scan your teller and send to: pins@leadspworldwide.com; and within 24 hours you will receive PIN(s) for registration.
- **Other States:** Collect vouchers from the LEC representative(s) in your zone.
- Visit LEAMSP website to register

To register for LEC Exams:

- 1 Go to www.leadspworldwide.com
- 2 Click '2019' LEC Exams

[/www.leadspworldwide.com](http://www.leadspworldwide.com)



- 3 Click register/check result online

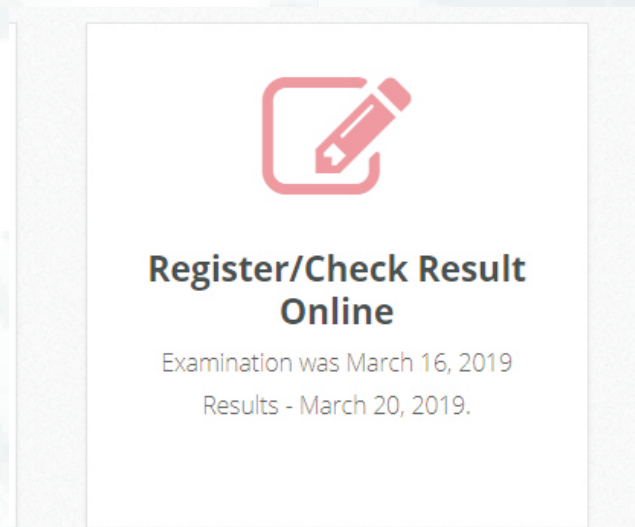

- 4 Enter PIN and click login

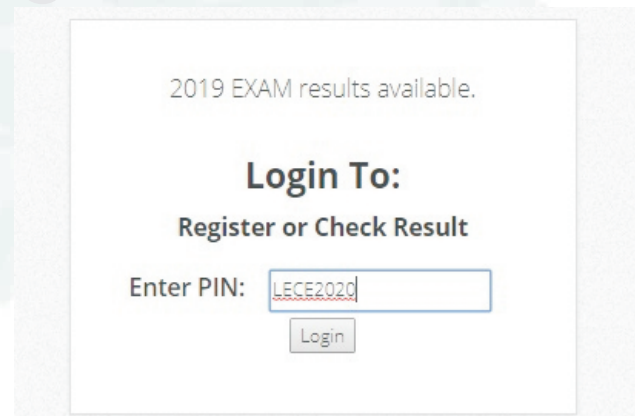

- 5 Passport photo page appear. select passport and click upload

LEC Student Registration



You must upload a valid student photo before you can register.

Select Photo: No file chosen

- 6 Registration form will appear. Follow the directions and enter the required information

Bio Data

Candidate's Name (Surname First):

Sex:
 Male
 Female

Date of Birth:

Nationality

State: of Origin:

Parent/Guardian

Name:

Contact Address:

Mobile:

Email:

For correction of all your mistakes during registration, contact us through these media between January 1 and January 31:
07084061295 (Text Only)
mymistakes@leamspworldwide.com
www.facebook.com/lecexams

Please forward all complaints within this period to enable us make necessary corrections before the exam.

- 7 Review the declaration, click the check box, then click process form

Declaration

I shall abide by all rules governing the proper conduct of LEC.
 I accept liabilities on any error in entries made by me.

Saving and Processing Your Information:



You can save your changes and come back again later to make more c
 form is processed, you will be presented with your Member PDF File. Y
 You can reprint your PDF file if you log-in with your PIN. No changes ca
 before you Process Form.

When you are totally finished ...

- 8 You have registered for LEC Exams

LEC Confirmation Slip

LEAMSP EXAMINATIONS COUNCIL - 2019

EXAM NO:0347

Student: ONADIPE HAUWA AMARACHI	Sex: Female	Birthdate: 2009-01-01
SCHOOL STATE: LAGOS ZONE: KOSOFE DARUS-SALAM SCHOOLS 26, ALEBIOSU STREET, AJELOGO, MILE 12, LAGOS EMAIL: darussalamschools98@gmail.com PHONE: 07032131989		
SUBJECTS Mathematics Religion Studies English Language General Paper		
REPORT TO THIS EXAM CENTRE Homat Schools, Igbogbo, Ikorodu		
 No Map Available		
PDF: April 11, 2019		Login: SAM123
Please bring this form with you to the examination centre.		

Call our Technical Support Centre (TSC) on:- 07084061295

- if during registration your school name is not on the list of schools.
- if exam Number reads: 999 or 0.
- if your school details do not appear on the slip.



LEC CALENDAR

How to Register:

- Pay into LEAMSP Bank Account:

Lagos State: Bank: Access Name: LEAMSP No.:0058114391	Ogun State: Bank: xxxxxxxx Name: LEAMSP No.:xxxxxxxx	Oyo State: Bank: Stanbic IBTC Name: LEAMSP No.:0015391204	Kwara State: Bank: xxxxxxxx Name: LEAMSP No.:xxxxxxxx
-----------------------------------------------------------------------	----------------------------------------------------------------------	---------------------------------------------------------------------------	-----------------------------------------------------------------------

Please note that payment for several candidates can be made on a single teller.
- Collect vouchers from LEC representative in your zone.
- Visit www.learmworldwide.com to register



JULY	1	2	3	4	5	6	7	8	9	10	11	12	13	14	15	16	17	18	19	20	21	22	23	24	25	26	27	28	29	30	31
REGISTRATION STARTS																															
AUGUST	1	2	3	4	5	6	7	8	9	10	11	12	13	14	15	16	17	18	19	20	21	22	23	24	25	26	27	28	29	30	31
REGISTRATION IN PROGRESS																															
SEPTEMBER	1	2	3	4	5	6	7	8	9	10	11	12	13	14	15	16	17	18	19	20	21	22	23	24	25	26	27	28	29	30	
REGISTRATION IN PROGRESS																															
OCTOBER	1	2	3	4	5	6	7	8	9	10	11	12	13	14	15	16	17	18	19	20	21	22	23	24	25	26	27	28	29	30	31
REGISTRATION IN PROGRESS																															
NOVEMBER	1	2	3	4	5	6	7	8	9	10	11	12	13	14	15	16	17	18	19	20	21	22	23	24	25	26	27	28	29	30	
REGISTRATION IN PROGRESS																															
DECEMBER	1	2	3	4	5	6	7	8	9	10	11	12	13	14	15	16	17	18	19	20	21	22	23	24	25	26	27	28	29	30	31
REGISTRATION CLOSES																															
JANUARY	1	2	3	4	5	6	7	8	9	10	11	12	13	14	15	16	17	18	19	20	21	22	23	24	25	26	27	28	29	30	31
																				CORRECTIONS											
FEBRUARY	1	2	3	4	5	6	7	8	9	10	11	12	13	14	15	16	17	18	19	20	21	22	23	24	25	26	27	28	29		
SEMINARS								SEMINARS								SEMINARS															
MARCH	1	2	3	4	5	6	7	8	9	10	11	12	13	14	15	16	17	18	19	20	21	22	23	24	25	26	27	28	29	30	31
EXAM - FIRST SATURDAY				CBT ONLINE RESULT								P 'N' P ONLINE RESULT																			
APRIL	1	2	3	4	5	6	7	8	9	10	11	12	13	14	15	16	17	18	19	20	21	22	23	24	25	26	27	28	29	30	
HARD COPY RESULT RELEASE																															
MAY	1	2	3	4	5	6	7	8	9	10	11	12	13	14	15	16	17	18	19	20	21	22	23	24	25	26	27	28	29	30	31
COMPLAINTS/COMMENTS/SUGGESTIONS																															

REGISTRATION: JULY 1 - DEC. 31	EXAMINATION DAY FIRST SATURDAY OF MARCH EXCEPT ELECTION YEAR	ONLINE RESULT RELEASE COMP. BASED TEST: MAR. 8 - MAR. 13 PENCIL AND PAPER: MAR. 21 - MAR. 26	HARD COPY RESULT RELEASE APRIL 21 - APRIL 27
CORRECTIONS: JAN. 20 - JAN. 31		COMPLAINTS/COMMENTS/SUGGESTIONS MAY 1 - MAY 31	
SEMINARS: FEB. 1 - FEB. 28			

Note:

- Candidates that are interested in CBT should register early while spaces are still available.
- CBT platform is available online for practice (FREE).
- Register your pupils and afford them the opportunity of adequate preparation ahead of the D-day.

For correction of all your mistakes during registration, contact us through these media between January 1 and January 31:
07084061295 (Text Only)
mymistakes@learmworldwide.com
www.facebook.com/lece exams

Please forward all complaints within this period to enable us make necessary corrections before the exam.

For more information, visit:
LEC Secretariat:
18, Atinmo Street (Off Love All Street),
Ikosi-Ketu Lagos.

07032131989
www.learmworldwide.com
www.facebook.com/lece exams

copyright 2019 - www.learmworldwide.com

Registration Trend 2017 - 2019



STATE	2017	2018	2019
KWARA	191	169	161
LAGOS	1,522	1,658	1,724
OGUN	810	1,039	1,155
OYO	761	754	821
TOTAL	3,284	3,620	3,861

